

in touch

Long Time Board Member Continues to Rally Clinic Support

John Liebman characterizes his involvement with the Clinic as less philanthropic and more community action. Recruited in 1980 by then Chairman of the Board Chuck Pollack, John has served as the Clinic's Chairperson and is currently Chair of the Nominating Committee. Additionally, as counsel for McKenna Long & Aldridge, John lends his expertise to the board's Finance & Personnel Committee, which ensures the highest quality financial management and business practices at the Clinic.

In 1995, Mr. Liebman and his neighbor and mountain biking partner Terry Tyler embarked on a 40-mile bike ride from Chatsworth to Santa Paula. They both enjoyed the ride so much that they decided to take it on again each spring. Over the years the bike ride has attracted anywhere from 10 to 15 riders, including friends and business colleagues, and became an annual fundraising event benefiting the Clinic: The Tour D'Orange, a name chosen because of the orange groves along the bike route. This event has introduced many friends to the Clinic, and has raised thousands of dollars to support programming for children and their families.

Recalling his 25 years with the Clinic, Mr. Liebman notes many of the challenges the Clinic has faced over the years: purchasing property, building service facilities and cultivating high quality staff



L-R: Lauren Schlau, Phil Costic, Terry Tyler, John Liebman, Gary Williams, and Paul Grand.

and board leadership. As an investor in the Clinic, John states that, "the Clinic's quality services and resulting client outcomes over the years has been phenomenal, a great success story."

In addition to his philanthropic activities, Mr. Liebman served for almost a decade as a member of the California World Trade Commission and currently serves as a member of the Defense Trade Advisory Group, at the U.S. Department of State, and the President's Export Council Subcommittee on Export Administration. Mr. Liebman resides in Toluca Lake with his companion, Bonnie Kohl, also a Clinic supporter, and has three grown children, Bonnie's son, and seven grandchildren.

"Giving money is important, but getting involved is even better."



Message from Chairperson: Finding Strength in Adversity

BOARD OF DIRECTORS

Michael W. Stoddard
Chairperson

Martha C. de la Torre
Vice-Chairperson

Thomas F. Trott, M.D., Ph.D.
Chairperson-Elect

Carlos A. Perez
Treasurer

Robert J. Neary
Secretary

John R. Liebman, Esq.*
Nominating Committee Chairperson

Stephen D. Royer*
Immediate Past Chairperson

Elizabeth W. Pfromm, M.S., MPA
Executive Director

Scott Bice, Esq.
Robert S. Brachman
Elaine Carey
Eugene Friedlander
David L. Hirsch, Esq.*
Quinton C. James, M.D.*
Sonia M. Mercado, Esq.
Robin L. Moody
Wayne Moore
Cynthia A. Telles, Ph.D.
Edgar H. Twine, Esq.
Virginia M. Wilson*

* *Chairperson Emeritus*

Advisory Board

Barbara Bice
Victoria Erteszek Foote, Co-Founder
Mark S. Louchheim*
Keith W. Renken
Barry Sacks
Skip Victor
Robert Zarnegin, Co-Founder



On June 21st, I had the pleasure of attending the Clinic’s Burton Green School graduation. School and Clinic staff joined with friends and family of the graduates to watch a distinguished group of young people participate in a moving ceremony. A formal Honor Roll was bestowed on students whose grade point average ranged from 3.0 to a perfect 4.0, publicly recognizing the hard won successes of our young clients. Students received certificates that acknowledged their level of excellence in the formal Latin categories: Cum Laude, with honors; Magna Cum Laude, with great honors; and Summa Cum Laude, with highest honors. The day marked the culmination of a period of courage, commitment, and accomplishment for the graduates – each of whom overcame significant obstacles to arrive at and celebrate their graduation day.

I also had the honor of addressing the graduates, which provided me with an opportunity to both congratulate them and encourage them to embrace adversity as the greatest learning tool that life has to offer. I shared with students about my experiences as a young child, specifically with difficulty reading. However, with the support and encouragement of my parents, I was able to get the help I needed in order to succeed in school. The staff and board of the Clinic are deeply committed to “being there” for children who face serious challenges, often without the support and guidance of family and friends. Finding strength in adversity is what the work of the Clinic is all about.

Michael W. Stoddard
Chairperson of the Board



Special Programming for Students

During the traditional three-week gap between the end of summer school and the beginning of fall classes, our Burton Green students had the opportunity to participate in “special events,” which otherwise are not available through regular Clinic programming. These fun filled activities were made available through the Steve Neuman

Special Fund and included outings to Dodger baseball games, picnics at the beach and a photography class.

Steve Neuman served on the Clinic’s Board of Directors from 1988-1990, helping to further the Clinic’s goals. In his memory, Steve’s friends and family established the Steve Neuman Special Fund, creating a legacy to provide special event programming and other unique experiences for youth at the Clinic, for years to come.

Special Thanks

Welcoming New Supporters

Young Donor Makes a Difference

Twelve-year old Simone Lacoste made a special donation to the Clinic – a dozen spa kits filled with wonderful bath products, which will be used as gifts for parents/caregivers who complete a six-week parenting class. As Simone believes in giving back to her community, especially to those less fortunate, this donation was made as a “good deed” in preparation for her Bat Mitzvah.

The daughter of Clinic movement therapist Marianne Lacoste, Simone attends Culver City Middle School and enjoys drawing, ice-skating and swimming. Simone hopes to be either a lawyer or an architect in the future because “contributing to society by helping people is very important.” In addition to her donation, Simone volunteered as a face painter at the Clinic’s Family FunFest. Our heartfelt appreciation for this young donor’s generosity.



L-R: Dr. Barbara Stroud, Director of Early Intervention and Community Wellness Division accepts donation from Simone Lacoste.

The Capital Group - \$500

The Capital Group, a worldwide investment management company, makes contributions on behalf of employees who celebrate five years of employment with the company. In recognition of Kristin Hall’s valuable service, The Capital Group made a generous donation to the Clinic’s First Steps Program.

Los Angeles Magazine - \$18,960 in-kind value

Each month, Los Angeles Magazine donates a full-page advertisement, called LAM Cares Page, to a local nonprofit organization. The Clinic was selected as the recipient of this generous donation for the September issue. (See page 6 for ad.)

California Children and Families Commission - \$10,000

As the statewide coordinator for the California Children and Families First Act, the Commission has a great impact on the lives of young children by developing public policy around school readiness, and integrating early childhood services into existing education, health and social service systems. Underwriting support was provided for the Clinic-sponsored Early Intervention Mental Health Services Conference held in January.

Thanking Old Friends

Chapman & Associates Charitable Fund - \$5,000

Funding to purchase new science textbooks for Burton Green School students.

The Harold McAlister Charitable Foundation - \$5,000

Funding to support the Clinic’s Early Intervention and Community Wellness Programming, helping us to prevent future problems for children.

The California Endowment - \$50,000

Funding to support mental health treatment services to Latino families whose children have been diverted from the Los Angeles County foster care system.



County Board of Supervisors Recognizes Clinic

On May 14, in recognition of Mental Health Awareness Month, the Clinic's staff and board members welcomed over 600 children and families to its Seventh Annual Family FunFest, providing food, family-centered activities, entertainment and access to valuable community resources, at no cost to families.



L-R: Board member Quinton James, Executive Director Betsy Pfromm, Health Deputy for Supervisor Burke David Ryu, and board member Martha de la Torre at the Family FunFest.

California State Assembly Member Mark Ridley-Thomas attended the event and David Ryu, Health Deputy for Los Angeles County Supervisor Yvonne Burke, presented the Clinic with a County Commendation honoring its outreach efforts to children and families in Los Angeles.

Each year, the Family FunFest creates a wonderful environment for community members to become acquainted with the mental health services offered at the Clinic, as well as creating access and the opportunity to enroll in services. Additionally, many of the Clinic's long-



Cowboy Ken Frawley entertains children with stories and songs.

standing community partners provided access to their resources and services:

USC School of Dentistry's mobile unit provided 105 free examinations; Department of Health Services provided Healthy Families and Medi-Cal information and enrollments; PACE Head Start successfully enrolled 30 children in its preschool programming; USC Kid Watch and California Highway Patrol informed families about safety resources; and Figueroa Corridor Association, *El Clasificado*, and USC Explorers provided volunteers to help staff the event.



Children enjoy pony rides.

Did you know?

Only 21% of children in the United States who need mental health services actually receive them.

We provide a solution:

With the goal of increasing access to a wide range of mental health services for low-income children, families can receive immediate mental health screenings for their children at our no-fee, no appointment Walk-In Clinic. Immediate results for families include:

- Connection to Clinic programs and links to community resources.
- Enrollment in critical health programs, e.g. Healthy Families and Medi-Cal.
- Engagement in services, thereby addressing children's mental health problems before they worsen.



The mission of the Los Angeles Child Guidance Clinic is to provide quality mental health services to a community in great need by ensuring easy access and promoting early intervention.

Honor Roll of Donors



Fiscal Year July 1, 2004 – June 30, 2005

The Clinic is deeply grateful for gifts received this past fiscal year from old friends and first-time supporters alike to support our comprehensive array of programs and services. This support is a vital contribution to the Clinic's ongoing efforts to offer help and hope for troubled children and their families.

Visionaries

\$100,000 and up

Mrs. Charles Luckman
Ruth Russell Shelby

Champions

\$25,000 – 99,999

The Ahmanson Foundation
The Atlas Family Foundation
California Community Foundation
California Wellness Foundation
Crail-Johnson Foundation
Flora L. Thornton Foundation
The Ralph M. Parsons Foundation
UniHealth Foundation

Leaders

\$5,000 – 24,999

The Bice-Passavant Foundation
California Children and Families Commission
The California Endowment
Carrie Estelle Doheny Foundation
Chapman and Associates Charitable Fund
The Harold McAlister Charitable Foundation
John Liebman and Bonnie Kohl
Lon V. Smith Foundation
Mr. and Mrs. Mark S. Louchheim
PacifiCare Foundation
Rose Hills Foundation
Thomas and Dorothy Leavey Foundation

Benefactors

\$1,000 – 4,999

Nancy and Bob Brachman
Ms. Elaine Carey
Martha C. de la Torre
ECHO Northrop Grumman
Victoria Erteszek Foote
for the Erteszek Family Foundation
Eugene Friedlander and Judith Sweet
Mr. and Mrs. David L. Hirsch, III
Dr. and Mrs. Quinton C. James
Ms. Susan R. Levin
Lions Club of Los Angeles
Ms. Sonia Mercado
NI Industries
Mr. Robert Neary
Mr. Carlos Perez
Ms. Elizabeth W. Pfromm
Mr. and Mrs. Craig B. Smith
Mr. Edgar Twine
United Way of Greater Los Angeles
Employee Designation Campaign
Ms. Virginia M. Wilson
Dr. and Mrs. Robert Zaitlin

Patrons

\$500 – 999

Mr. and Mrs. Kenneth August
The Capital Group
Mr. and Mrs. Thomas P. DeMund
Mr. and Mrs. Alain Gabbay
Karen Gibbs
Mr. Kenneth A. Ruby
Mr. Brion R. Sasaki
David Simon
Wayne Stanley
Dr. Thomas F. Trott
Vroman's Bookstore
Mrs. Meredith Willson

Friends

\$250 – 499

Mr. and Mrs. Victor M. Carter
Mrs. Yoshie Cooper
Mr. and Mrs. Jeffrey Donfeld
The Honorable Maxwell Hillary Salter
Mr. and Mrs. Joseph Sanders
United Way of Bergen County, NJ

Associates

\$100 – 249

Dr. and Mrs. David Bender
Dr. M. Christina Benson, M.D.
Mr. J. J. Brandlin
Mr. and Mrs. Kenneth Brown
Mr. James Bunting
Mr. and Mrs. Donald E. Butler
Ms. Susan Coates
Mr. and Mrs. Lyle Cripe
Mr. and Mrs. Sydney Factor
Mr. and Mrs. James J. Gallagher
Mrs. Marcel George
Mr. and Mrs. Joseph M. Goldenberg
Mr. and Mrs. James D. Haig
Ms. Margaret L. Howe
Mr. and Mrs. Donald Humphries
Dr. and Mrs. Marvin Karno
Mr. and Mrs. Richard Kemp
Ms. Jeanne Koehler
Mr. Michael Lurey
Mrs. Betty B. Lyons
Mr. W.D. Milliken
Mr. and Mrs. Tom Moody, Jr.
Mr. and Mrs. Herbert Morris
Mr. Doashing Ni
Mr. and Mrs. Craig Reynolds
Mrs. Avis Ridley-Thomas
Safeco Employee Corporate Campaign
SBC Employee Corporate Campaign
Mr. Adam Sheer
Mr. David A. Spiegel
Ms. Janet Stewart
Ms. Sybil W. Stoller
Mr. Robert Sutcliffe
Macy's West Employee United Way Campaign
United Way California Capital Employee Campaign
Mr. and Mrs. Frederick R. Waingrow
Mr. and Mrs. Henry S. Weinstock
Dr. and Mrs. John S. Wells
Mr. Gary Williams
Ms. Susan Wunderlich
Dr. and Mrs. Joe Yamamoto

Supporters

\$25 – 99

Mr. Ernest Ach
Ms. Johanna Alysworth
Mrs. Anne Arend
Mark and Sue Barkawitz
Dr. Irving Berkovitz
Mr. Victor Bernstein, Ph.D.
Ms. Herta Boninger
Dr. and Mrs. Saul Brown
Mr. Gerard Buttita
Ms. Mary Clifft
Ms. Donna Colca
Mr. and Mrs. William Conlon
Mr. Phillip E. Costic
Mr. Moises Eilemberg
Ms. Patricia Farrar
Ms. Frances Feldman
Mr. and Mrs. Larry Golnick
Mr. Paul Grand
The Honorable and Mrs. James Hodgson
Ms. Helen Juarez
Ms. Susan Kaplan
Mr. and Mrs. Frederic Kessler

Mr. and Mrs. David Leonard
Mrs. Marilyn Weinlos Lerner
Ms. Sandra Mason
Mr. Wayne Moore
Ms. Edith Morein
Ms. Harriette Neal
Mr. and Mrs. John P. O'Neill, Jr.
Mrs. Amanda Ray
Mr. and Mrs. Anthony Rebamontan
Ms. Ruth Romoff
Dr. Richard B. Rosenstein
Mr. Bruce Saltzer
Ms. Cyrille Schiff
Ms. Lauren Schlau
Mr. and Mrs. Saadia M. Schorr
Mr. Tony Shaifer
Mr. and Mrs. Christian Shalby
Mr. James F. Stein
Ms. Dorine Thomas
Mrs. Sheryl Tully
Mr. and Mrs. Terry L. Tyler
Ms. Marla Udarbe-Raqueel
Mr. and Mrs. Frank R. Webb
Ms. Debbi Winter

Tribute and Memorial Gifts

Ms. Johanna Alysworth
In honor of Carlee Chiare

Dr. Irving Berkovitz
In honor of Dr. Marvin Karno
In honor of Dr. Thomas F. Trott

The Capital Group
In honor of Kristin Hall

Mrs. Yoshie Cooper
In memory of Rolland Cooper

Martha C. de la Torre
In memory of Cesarea Diaz

Mr. Moises Eilemberg
In memory of Arturo and Martha Eilemberg

Ms. Frances Feldman
Mr. Robert Sutcliffe
In honor of Scott Bice

Eugene Friedlander and Judith Sweet
In memory of Steve Neuman

Mr. and Mrs. Alain Gabbay
In memory of Rachel Gabbay

Ms. Karen Gibbs
In honor of Michael W. Stoddard

Mr. and Mrs. Joseph M. Goldenberg
In honor of Joyce Zaitlin

Mrs. Marilyn Weinlos Lerner
In honor of Dr. and Mrs. Moe Claman

Ms. Harriette Neal
In honor of Lauralee S. Boyd

Ms. Elizabeth W. Pfromm
In honor of Barbara Bice
In honor of Richard Atlas's grandson Oliver Henry
In memory of Carlos Perez's father

Mrs. Avis Ridley-Thomas
In honor of Sinclair and Sebastian Ridley-Thomas

Ms. Sybil W. Stoller
In honor of Mary Kinzelberg

Mr. Adam Sheer
Ms. Edith Morein
Ms. Jeanne Koehler
Ms. Herta Boninger
In memory of Esther Winkler

Ms. Debbi Winter
In honor of Karen and Tom Wagener
In honor of Richard Atlas's grandson Oliver Henry

Dr. and Mrs. Robert Zaitlin
In honor of Margie Morris

Mr. Brion R. Sasaki
NI Industries
In honor of David L. Hirsch, III

Ms. Susan Kaplan
Mr. and Mrs. James D. Haig
Dr. LaVera Leonard Sullivan
In honor of Elizabeth W. Pfromm

Gifts In Kind

American Multi-Cinema, Inc.
Aquarium of the Pacific
Lisa Asselin
Ben & Jerry's of California, Inc.
Big Idea Productions
Brinker International
Cake Divas
Castle Park
Cirque du Soleil – Touring Shows America
Claim Jumper Restaurant
The Comedy and Magic Club
Costco Wholesale
Pamela Daukayev
Dreyer's Grand Ice Cream Foundation
Eugene Friedlander and Judith Sweet
Golf n' Stuff
Mr. and Mrs. David L. Hirsch, III
Holiday Inn Los Angeles
Hornblower Cruises
Hyatt Regency Los Angeles
The Ice House
Debbie Kan
KCET
Mrs. Gemma Kiyuna
Simone Lacoste
The Laugh Factory
Lawry's – The Prime Rib Restaurant
Legoland California, Inc.
Sheryl Levy
Los Angeles Clippers
Los Angeles Dodgers
Los Angeles Kings
Los Angeles Philharmonic Association
Los Angeles Yellow Cab
Los Angeles Zoo
Main Street and Main Incorporated
Maryvale School for Girls
Natural History Museum
Park Hyatt Los Angeles
Mrs. Amanda Ray
Mr. and Mrs. Anthony Rebamontan
See's Candies
Trader Joe's
United Way of Greater Los Angeles

Every effort is made to publish accurate recognition. If you find an error or omission, we welcome your call. Please contact the Development office at (323) 766-2360 ext. 3360.

This advertisement in *Los Angeles Magazine* will greatly help to increase the Clinic's visibility, while also raising awareness about the need for quality mental health services for children and their families. Our deep appreciation to the magazine for this wonderful opportunity.

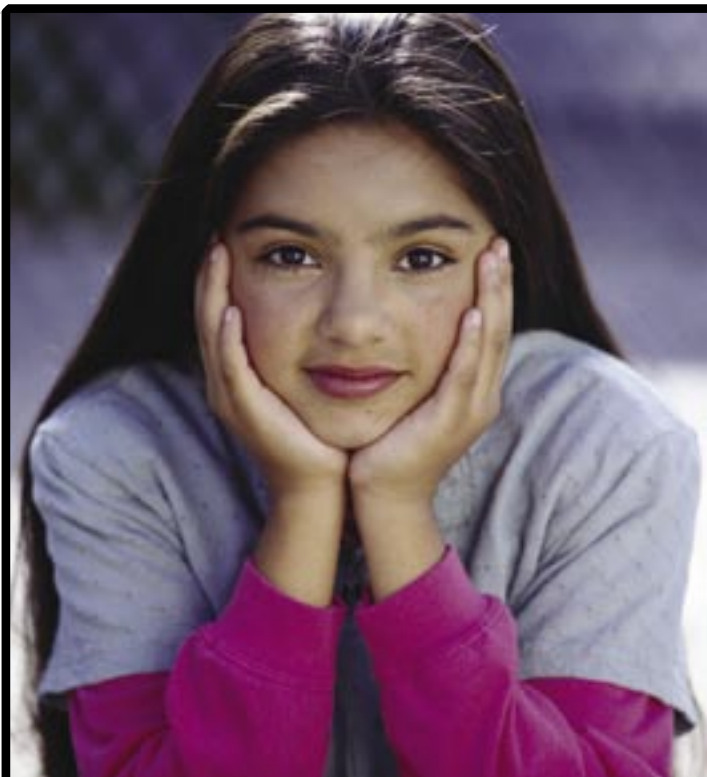

**We have
Carla's future
in mind...**

**help us
prepare
her for
tomorrow.**

Mental and emotional disorders in children are just as real, common and treatable as they are in adults. However, left untreated, they can lead to problems at home, trouble in school, substance abuse and even suicide.

For over 80 years the Los Angeles Child Guidance Clinic has been providing quality mental health services to children and their families, helping thousands of seriously emotionally disturbed children reach their greatest potential each year.

To make a donation or learn more about the Clinic, call Amanda Ray at 323-373-2400 or visit www.lacgc.org.



**Los Angeles
Child Guidance
Clinic**

**Celebrating 80 Years of Service
to the Community!**

**Los Angeles Child Guidance Clinic
Established 1924**

University Park Office
*Child and Youth Development Center
and Administrative Offices*
3031 South Vermont Avenue
Los Angeles, CA 90007
(323) 373-2400

Exposition Park Office
*The Harriet and Charles Luckman
Building*
3787 South Vermont Avenue
Los Angeles, CA 90007
(323) 766-2345

Leimert Park Office
4401 Crenshaw Boulevard, Suite 300
Los Angeles, CA 90043
(323) 290-8360

Access to voicemail for all three offices:
(323) 766-2360

EXECUTIVE DIRECTOR
Elizabeth W. Pfromm, M.S., MPA

- Affiliate of USC Keck School of Medicine, Division of Child and Adolescent Psychiatry
- Accredited by The Rehabilitation Accreditation Commission for Job Development and Placement Services
- A Short-Doyle Contractor of the County of Los Angeles
- A Non-Public School Contractor of the Los Angeles Unified School District

in touch
Debbi Winter, Editor
EmJay Creative, Graphics



**Los Angeles
Child Guidance
Clinic**

3031 South Vermont Avenue
Los Angeles, CA 90007

NON-PROFIT ORG.
U.S. POSTAGE
PAID
LOS ANGELES, CA
PERMIT NO. 3361

Visit our Website www.lacgc.org
to learn more about Clinic programs and activities.

